Greensleeves
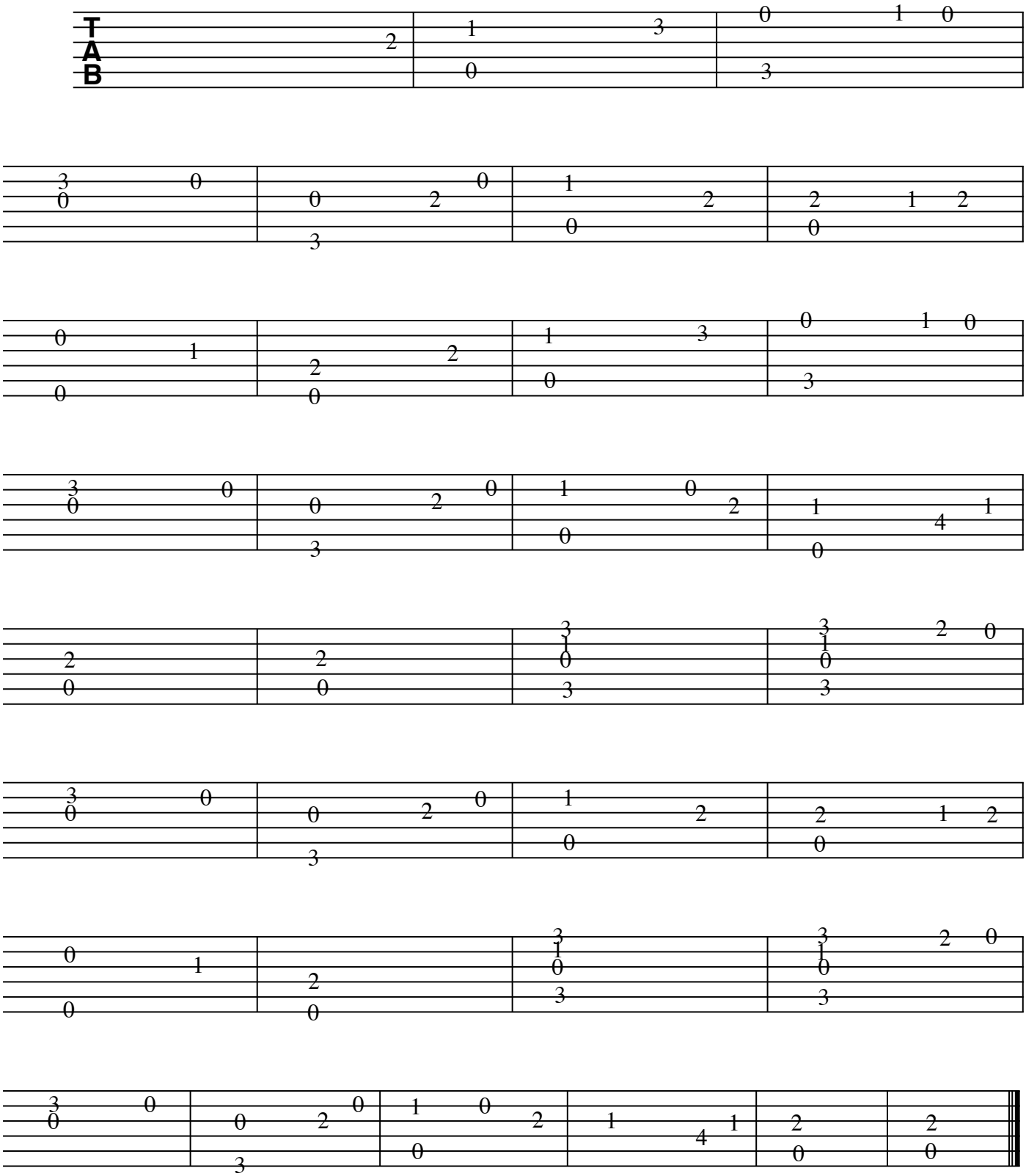
anon